

# ORT AMERICA

Impact  
Through  
Education



# 2018

# ANNUAL REVIEW

# Impact Through Education



Dear Friends and Supporters,

A visionary is someone who “thinks about or plans for the future with imagination or wisdom.” At ORT, we understand that a sustainable future is dependent upon equal access to high-quality education and preparation for the world, not just as it exists today, but as it will evolve in years to come. Our mission at ORT is to bridge the gap between aptitude and opportunity by expanding access to high-quality educational opportunities for students from under-resourced communities around the world.

Throughout 2018, we celebrated ORT visionaries like Jacob Oleiski, who opened ORT schools in DP camps and educated nearly 20,000 children in the wake of World War II; and Anna Khodorovskaya, who is creating digital technology programs to ensure ORT students in Moscow are prepared for tomorrow’s jobs.

In the second half of the year, we turned our attention to a new theme, which emerged in our rebranding process: impact through education. We launched ORT’s rebrand in October 2018 to forge stronger, deeper connections with our current donors and supporters, as well as to broaden our reach to new audiences and create a new generation of ORT visionaries who believe in the power of learning.

We now support more than 300,000 students in 35 countries, giving them the knowledge and skills to build meaningful careers. Thanks to our partners, supporters, and donors, ORT’s work empowers teachers and students to reach their full potential and transforms them into leaders of the future.

Thank you for being a part of our family of visionaries. Together, we will ensure that children from under-resourced communities around the world receive a high-quality education, driven by Jewish values.

Sincerely,



*Larry Kadis*  
**Larry Kadis**  
National President



*Howard Lanznar*  
**Howard Lanznar**  
Chair, Executive Committee



# We Are All Interconnected



From Western Europe to Latin America, and from the former Soviet Union to Israel, the next generation of scientists, researchers, entrepreneurs and social activists depends on access to a high-quality education today.

ORT's global educational network **spans 35 countries and reaches more than 300,000 students.** From the former Soviet Union and Western Europe to Latin America, Israel and Africa, we are empowering the next generation of scientists, researchers, entrepreneurs and social activists with access to high-quality education. Throughout the world, our work dovetails learning opportunities in the present with prosperity in the future.

Generations of dedicated donors and partners have made these initiatives possible. Their combined efforts are carried forward by our current donors, the backbone of our organization. This commitment to education links us all – generations past and present, teachers and students and communities around the world, creating impact through education.



What you are doing is giving the chance of real learning.  
*Yakov Hayon, Israel*



The 2018 Digital Skills Academy brought together talented ORT students to benefit from world class facilities at our school in Sofia, Bulgaria.

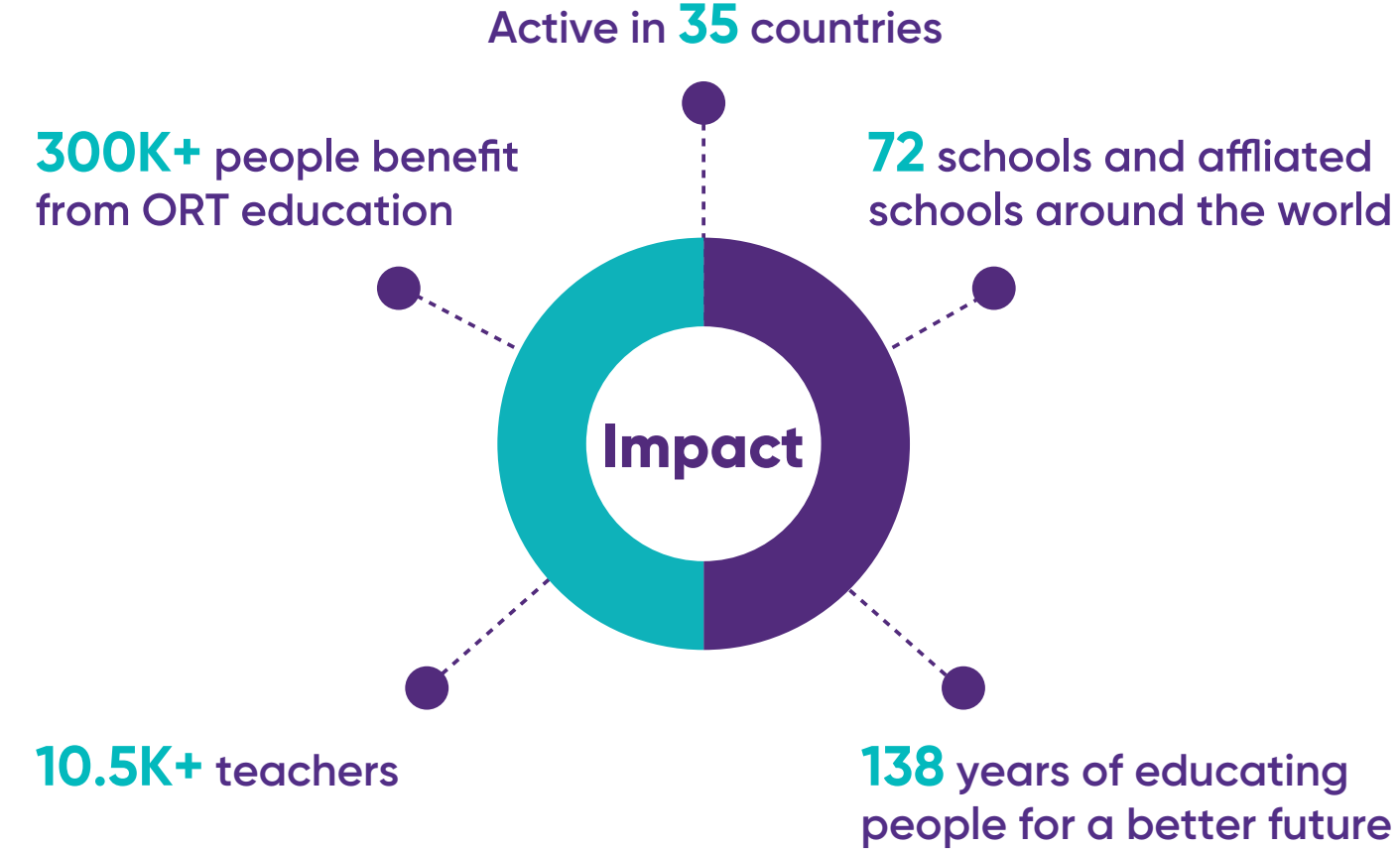



# Empowering Our Students



Through innovative programs and quality instruction that emphasizes STEM skill-building, critical thinking and Jewish enrichment, ORT's educational initiatives empower students with the translatable knowledge and transferable skills needed for a 21st-century job market.

This year, visionary donors from our **Michigan Region** supported a complete renovation of the Kfar Hassidim Youth Village located near Haifa, Israel. Their support led to a transformation that included state of the art labs and the latest technology integrated into classrooms.

When our **Next Gen Mission** participants visited Kfar Hassidim, our young professionals saw firsthand the impact of the transformation made possible through support from the Michigan region.



## ADVANCING STEM SKILL-BUILDING AROUND THE WORLD

### World ORT's International Summer School at the Weizmann Institute

During the summer, **World ORT's International Summer School** brought 20 elite senior high school students to Israel's Weizmann Institute of Science, where they spent three weeks working on individual research projects alongside world-class scientists, all while immersed in Jewish culture.



**181** videos explaining complex STEM topics created by ORT students as part of the World ORT STEM Communications Awards



**6,000** students benefited from after-school STEM education at our YOUNiversity Centers of Excellence in Israel

**2,800** hours of STEM-related classes are

taught every year in our school in Brazil



**900+**

children joined the 44 ORT coding and robotics clubs in South Africa



“

We toured the beautiful new computer labs and could see how we are giving students the opportunity to realize their dreams. It is so clear that ORT's goal is transformational change – significant improvements that will make a real difference.

**Shayna Levine**, NEXT Gen member





“

My school helped me to choose my future profession. Our school is specialized in IT and foreign languages such as English and Hebrew. We can choose from web design, 3D-modeling and landscape design. We also study Jewish heritage and history. It was very interesting to find out information about my Jewish roots.

**Vlad Atamanchuk, Ukraine**  
16 years old, ORT student since the age of five



**84%**   
of our high-school students  
from the Former Soviet Union  
(FSU) proceeded to university

 **3,309**  
ORT students in the FSU  
received hot meals and free  
transportation to school

 **51,662**  
hours of Jewish Studies per  
year taught in our schools in  
the FSU, helping students  
and families to reconnect  
with their Jewish roots

 **10,000**  
families benefited from  
ORT education in the FSU

 **5,000+** women took part in our adult  
training courses in the FSU

**Deepening a Connection  
to Judaism and Creating  
Strong Jewish Communities  
of the Future**

In Europe, the former Soviet Union (FSU) and Latin America, ORT expands access to high quality STEM education, while simultaneously enriching Jewish identities. In the FSU, ORT is bringing back to life a religious and cultural experience that was lost to many regions for decades. Through the study of Jewish culture, language, history and traditions, ORT’s Jewish curriculum counters assimilation, renews Jewish communal life, and deepens connections to Jewish identity for generations to come.

In the FSU, we’re **building “smart classrooms,”** preparing students for the hi-tech job market and revitalizing the Jewish community by teaching Jewish history, culture, and Hebrew.





# Investing In Our Teachers



Our global network includes **10,500 teachers in 35 countries** around the world. ORT's teachers stand at the forefront of our efforts to bridge the gap between aptitude and opportunity. By investing in them, we're able to make an impact on all of their students, present and future.

## ORT International Seminar for Leading Educators

The 2018 **ORT International Seminar** for Leading Educators was funded by ORT Chicago in honor of Barbara Statland who recently retired as the Region's Executive Director, following 30 years of service as a donor, president, and staff member.

In 2018, ORT America Chicago Region raised more than \$200,000 in support of the World ORT Teachers Fund.



### Teacher of the Year

ORT-trained educator **Ignat Ignatov** was named Moscow's "Teacher of the Year," beating out 11,000 educators in the region. Under his guidance, his students have created smart lighting systems and designed helicopter prototypes.



## World ORT LEAD Program

At the 2018 World ORT **LEAD Program** in London, 20 educators from 14 countries gathered to learn how to develop and implement positive management behaviours, collaborate with and challenge their fellow mid-level managers and influence the overall performance of themselves and those around them through sharing, coaching and mentoring.

Sponsored by Harold Hyam Wingate Charitable Foundation and by Dr. Louanne Smolin and David Eaton, the program urged the group to use creativity, discovery and critical questioning to drive their future careers.



“

[This program is] an incredible experience. It's not usual for a group this size to become colleagues and to learn from each other and to go back into your own circumstances and take a piece of everyone back with you. To be able to experience hope has been a blessing for me.

**Dr. Louanne Smolin**

ORT America National Board Member



**65** educators have undergone management training on the World ORT LEAD Program in London over the past three years

**1,200**

teachers received professional development training in South Africa





# 70-for-70 Mission

In 2018, ORT celebrated the state of Israel's 70th anniversary by bringing its largest-ever group mission, called 70-for-70, to see the impact of ORT's work in Europe and Israel.

Delegates participated in a pre-trip visit to **ORT schools in Vilnius, Lithuania and Kiev, Ukraine**, where they experienced for themselves the difference ORT is making.

Students led electronics and physics demonstrations for our delegates in Vilnius.

In addition, students learning English and Hebrew in ORT supported schools served as translators in both languages for our ORT delegates.

“

ORT mission participants develop a special bond, no matter your previous experience, your home town, your occupation or profession. The ability to view travel as an intensely personal journey shared with caring others makes your trip a highlight of your life.

**Debra Kanter**

ORT America National Board Member



“

Supporting ORT is supporting children all over the world and the children of Israel, strengthening our society and our country in ways that cannot be described.

**Reuven Rivlin**

President of Israel

The 70-for-70 mission gave delegates an inside view into ORT's critical work ORT in communities across Israel.

The mission was made up of ORT staff, lay leaders, and supporters, who traveled to several ORT locations throughout Israel.

In **Kfar Silver Youth Village**, near Ashkelon, they toured a dairy farm and spoke with students who live there, including teenage immigrants to Israel.

In **Kiryat Yam**, delegates learned how World ORT's Kadima Mada (Science Journey) network is changing the area through its emphasis on STEM subjects.



President Rivlin thanks ORT's supporters for the backing they have given to education in Israel.





# World ORT Kadima Mada's Impact in Israel Since 2007

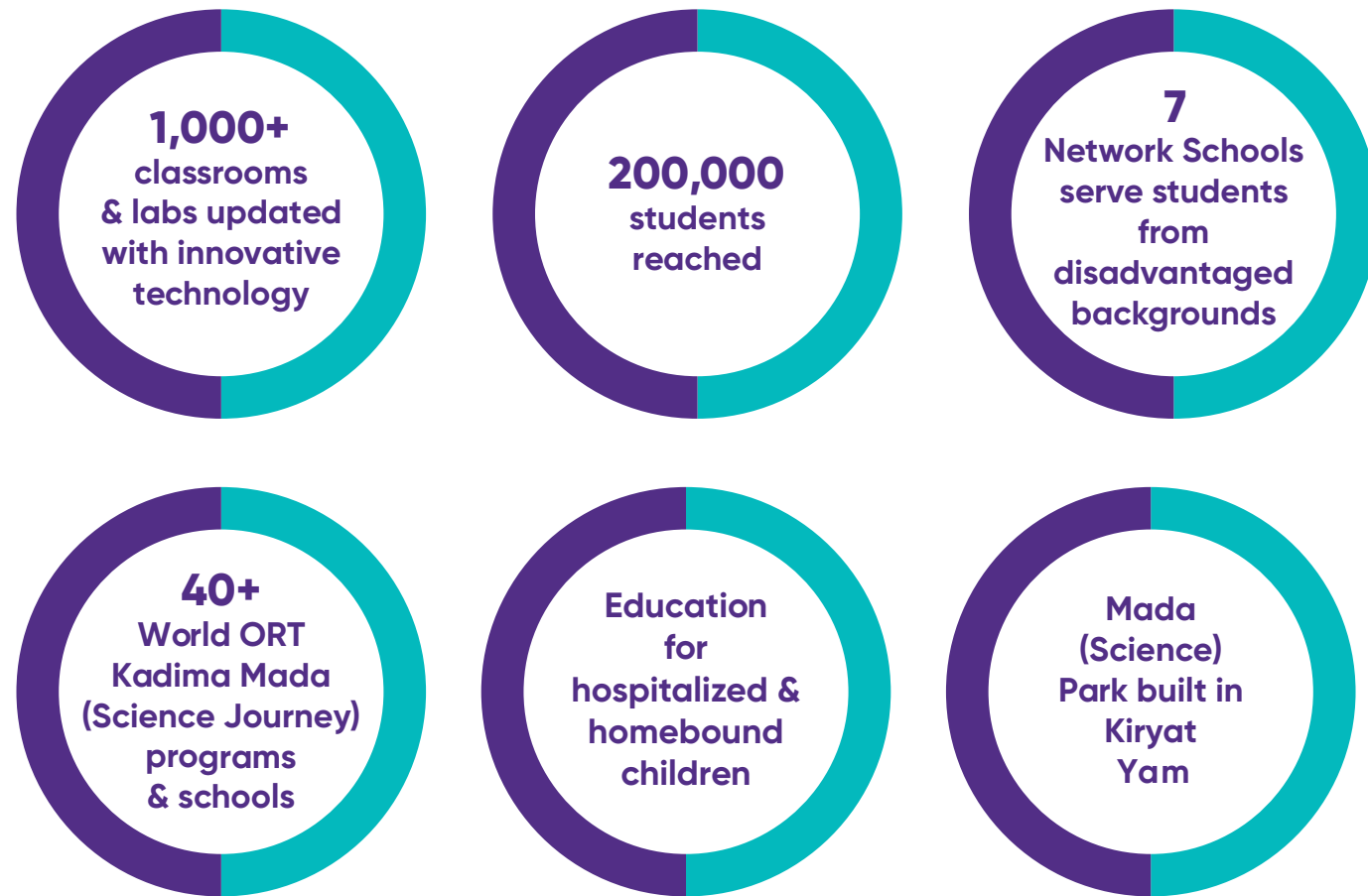

## Annual Meeting

ORT America's 2018 Annual Meeting was held in Chicago on March 18, 2018.

Our keynote speaker was **Tom Alexander**, founder of the startup incubator 1871, who offered a vision of inclusivity as the key building block for creating community.



**Alina Gerlovin Spaulding** shared her story of a life transformed by ORT – first through her own experiences with ORT as a child in the former Soviet Union, and then through her adoption of two children who had also been educated by ORT in the FSU.

ORT America honored National Board of Directors Member **Shelly Dreifuss** with the first-ever ORT America President's Award in recognition of her 36 years of active service.



**Bella** made Aliyah from Kazakhstan and is now a student at Kfar Silver Youth Village in Israel.

“

I used to be a mediocre student, but in Kfar Silver I turned into an excellent student. I saw that my future is in my own hands. If you want to have a good life with a secure career, you have to study.



**38%**

matriculation rate increase between 2016 and 2018 for our students at Kfar Silver Youth Village in Israel



As a 2004 graduate of ORT's Mishpahteinu School in Kazan, **Elena Slobodyanskaya** looks back on her ORT education fondly and remains in touch with both teachers and former classmates. Elena now sends her own daughter to the same school so that she too can benefit from its educational excellence.

“

The school gave me such knowledge that I can work now in any field and do everything. It is very important for me that my daughter learns about her Jewish roots, the traditions, and celebrates all the holidays here with other children.



# Planning for the Future



The future of ORT students is brighter, thanks to the foresight of our ORTists. Whether through legacies and planned gifts already actualized, or through commitments from those planning future bequests and gifts, we are grateful so many donors have prioritized our work in their charitable giving.

Planned giving options range from listing gifts in a will or living trust to naming ORT as a beneficiary of a retirement plan's final value to donating appreciating securities.

Longtime ORTist **Howard Berger** devised a special plan for our eldest supporters. We now offer an 11.5% charitable gift annuity rate to donors over the age of 90. Donors receive secure, tax-favored payments for life and qualify for an income tax charitable deduction on a portion of the gift. Whatever remains of the gift at the end of your lifetime will be used to fund ORT's mission around the world, empowering students and teachers for years to come.

**Your planned gift assures your legacy and continued support for our mission.** For help in planning your gift in a tax-smart way, please contact ORT's Planned Giving department.

**Contact ORT's Planned Giving Department at [PlannedGiving@ORTAmerica.org](mailto:PlannedGiving@ORTAmerica.org).**

## Our Legacy Giving by the Numbers

### 2018 Bequest Funds

- 35 new legacies
- \$3M received including receivables from prior years

### 2018 Planned Giving assets under OA/WAOF management

- \$2.6M in Charitable Gift Annuities (OA) / Charitable Remainder trusts (WAOF)
- \$1.3M (face value) of Gifted Life insurance Policies (WAOF)
- \$6.3M is the total value of OA Endowment funds
- \$7.6M is the total value of WAOF Endowment funds
- \$412,000 in earmarked distributions have been made to various scholarships and other programs

### 2018 IRA gifts

- \$40k from 32 IRA gifts received

### 2018 de Gunzburg Society

This Society honors donors who have made planned gifts, or who have formally declared their intention to leave a bequest to ORT America. There are currently over **1000 members**.



# Financial Report

ORT America, Inc. Statement of Activities  
For the Year Ended December 31, 2018

## REVENUE, PUBLIC SUPPORT AND OTHER SUPPORT

Contributions	\$6,731,008
Grant income	2,431,333
Membership dues	207,456
Legacies	2,308,398
Net investment loss	(533,375)
Income from real estate partnerships	214,228
Change in value of split-interest agreements	52,242
Special Events	891,037
Miscellaneous	106,042
Gain on sale of property	214,344
<b>Total revenue, public support and other support</b>	<b>12,622,713</b>

## EXPENSES

### Program Services

ORT schools and grants	7,141,373
National activities	3,893,255
Communications and marketing	523,372
<b>Total program services</b>	<b>11,558,000</b>

### Supporting Services

Management and general	965,465
Fundraising	811,661
Total supporting services	1,777,126
Total expenses before other items	13,335,126
<b>Change in nets assets before other items</b>	<b>(712,413)</b>

### Other items

Pension & other postretirement-related benefits other than net periodic costs	(913,355)
Change in nets assets	(1,625,768)

## NET ASSETS

Beginning of year	21,592,299
End of year	\$19,966,531

# Board of Directors

## PRESIDENT

Larry Kadis

## VICE PRESIDENT

Shelly Dreifuss  
Morris Gocial  
Lewis Zipkin

## TREASURER

Howard Lanznar

## SECRETARY/ASSOC TREASURER

Barnett Bookatz

## IMMEDIATE PAST PRESIDENT

Linda Kirschbaum

## EXECUTIVE COMMITTEE CHAIR

Neil Model

## MEMBERS AT LARGE

Suellen Kadis  
Gail Lanznar  
Andrea Wolfe

## BOARD OF DIRECTOR MEMBERS

Saul Berkowitz  
Lois Dermer  
Toby Feuer  
Karen Fine  
Debra Kanter  
Jonathan Lanznar  
Leandro Margulis  
Hilly Panovka  
Arthur Rottenstein  
Barbara Ross  
Eric Rubin  
Mitchell Schneider  
Barbara Siegel  
Pepe Sigal  
Eileen Sirkin  
Randy Wertheimer

## LIFE TRUSTEES

Paul Borman  
Pepi Dunay  
Ruth Eisenberg Moskowitz Z"L  
Shelley Fagel  
Reese Feldman  
Alvin L. Gray  
Doreen Hermelin  
Sandy Isenstein Z"L  
Linda Kirschbaum  
Murray Koppelman  
Carol Linch  
Judy Menikoff  
Robert Sill Z"L  
Michael R. Stoler  
Ruth S. Taffel Z"L  
John VerStandig





# Contributions

We gratefully recognize these donors, as well as the contributions of those who wish to remain anonymous.

## \$250,000+

The Joyce Dankoff Charitable Unitrust  
Estate of Huguetta Guedj  
Estate of Celia Langer  
Estate of Elinor V. Steinhardt Bohn  
Andi and Larry Wolfe  
Anonymous

## \$100,000 - \$249,999

Dorothy and Howard A. Berger  
David & Nanci Farber Family  
Foundation  
Jeffrey Farber Family Foundation  
William & Audrey Farber Family  
Foundation  
The Max M. & Marjorie S. Fisher  
Foundation, Inc.  
Sue and Robert Grey  
The D. Dan and Betty Kahn  
Foundation  
Louis and Annette Kaufman Family  
Revocable Trust  
David and Inez Myers Foundation  
Estate of Bernard Wolk  
Anonymous

## \$50,000 - \$99,999

Lucille Johnson Trust  
Estate of Zachary Levy  
Renée & Earl Ishbia Family Foundation  
Joel E. Jacob Family  
Linda S. and Howard J. Kirschbaum  
Gail A. and Howard S. Lanznar  
Laurie and David M. Sokolsky  
Helen Marie Stern Foundation

## \$25,000 - \$49,999

Caryl and Herbert W. Ackerman  
The Eugene & Marcia Applebaum  
Family Foundation  
Adolf B. and Helen P. Bondy  
Foundation  
Marilyn and Allen Eager  
Martin Elias

Shelley B. and Marvin R. Fagel  
Reese Feldman  
Leo and Eva L. Gans  
Estate of Arthur Geduldig  
The Gilbert Family Foundation  
Susan S. and Marc Goldman  
Estate of Estelle Goldstein  
Ruth I. Gordon Revocable Trust  
Rose Gurin Family Trust  
Theodora S. Haber  
Estate of Syd Hoff  
Suellen and Lawrence M. Kadis  
Francine H. Katz  
Estate of Henriette Leibowitz  
Carol Linch  
Linda J. and Dr. Daniel Magalnick  
Grace K. Mendelson  
Judy and Peter Menikoff  
The Panovka Family Fund  
Hilly and \*Gerry Panovka  
Jeanne Phillips and Walter Harris  
representing The Jay and Rose  
Phillips Family Foundation of  
Minnesota  
Estate of Irene Reiter  
Estate of Marian Sameth  
Shore Family Trust  
Eileen R. and Harold L. Sirkin  
Dr. Louanne Smolin and David Eaton  
Suburban Motors Company, Inc.  
Dr. Marilyn Thypin  
Lori and Alan Zekelman  
Lewis A. Zipkin and Dawn Kuderna  
Anonymous

## \$10,000 - \$24,999

Trish and Mark J. Adler  
The Atmos Foundation  
B Direct, Inc.  
Irene and Irving Barr  
Dr. Inga Behr  
Benesch, Friedlander, Coplan &  
Aronoff, LLP  
Maud and Serge Berguig  
Golda and Nathaniel D. Berlin  
Mandell & Madeleine Berman

Foundation  
Patrice and Mark Berry  
Joyce and Dr. George L. Blum  
The Blumenstein Family Foundation  
Bookstock  
Estate of Loretta Borstein  
Lori F. and Michael A. Catanzarite  
Donald Chaiken  
Philip and Cecile Cogan Foundation  
Linda G. and David L. Cohen  
Julie Cole-Crone and Marvin Cole-  
Crone  
Marvin and Betty Danto Family  
Foundation  
Ann and Jay M. Davis  
Stephanie M. and Daniel J. Dreiling  
Judith S. and Philip Erdberg  
Estate of Paul Fabricant  
\*Paul Fabricant  
Estate of Michael Felsher  
Madeline and Sidney Forbes  
Syril H. Frank  
Drs. Lynda and Conrad D. Giles  
Albert B. Glickman Family Foundation  
Sheila Gold 1993 Living Trust dated  
April 5 1993  
Arthur & Ethel Hellerman Memorial  
Trust  
Doreen N. Hermelin  
Alice S. Honig, Ph.D.  
Debra S. and Dr. Laurence Kanter  
Irene and Edward H. Kaplan  
Natalie Katz  
Marilyn J. Kennedy  
Kirkland & Ellis LLP  
The David Korn Trust  
Charles and Charlotte Krown  
Foundation  
Charles Kurland Family  
Marla R. and Gordon I. Levine  
Rosalyn Levy Trust  
Kirsten C. and Simon Levy  
Estate of Helen McLaughlin  
Amy and Alan Meltzer  
Jay Myers  
Nurenberg Paris  
Estate of Gertrude Packer

Shari and Michael Perlmutter  
Reminger Co., L.P.A.  
Ruth D. Rosin  
Barbara B. and Lloyd C. Ross  
Dorothy & Dr. Hershel Sandberg  
Sylvia Schreiber Revocable Living Trust  
Charles and M.R. Shapiro Foundation  
Marlene and Dr. David Sheena  
Jane and Lawrence Sherman  
Robbie and Scott Sherman  
Rita and Pepe Sigal  
\*Robert and Eileen Sill, Scott Sill and  
Shari and Michael Perlmutter Family  
Eileen and \*Robert L. Sill  
Scott M. Sill  
Shirley Sokolsky  
Shelby M. Tauber  
Sara R. and Aaron Trub  
Zelma Weisfeld Trust dated 9/4/2003  
Randy P. Wertheimer and Nancy M.  
Katzman/Hunter Pasteur Homes  
Nathan Wesler Revocable Trust  
Sylvia S. Wolf  
Barbara Wolfson  
The Wuliger Family  
Anonymous

## \$5,000 - \$9,999

Altair Advisers LLC  
John and Hilda Arnold Foundation  
Lee Becker  
Leslie S. and John I. Benator  
Suzanne and Saul G. Berkowitz  
Laurie W. and Sid D. Besmertnik  
Phyllis M. Cohen  
Ellen E. and Victor J. Cohn  
Cooper Family Fund  
Linda E. and Robert S. Cutler  
Nina and Robert S. Cutler  
Marilyn and Dr. Andre Danesh  
Lois and Arthur Dermer  
Dr. Andrea L. and Gary S. Desberg  
Judith S. and Dr. Thomas A. Deutsch  
Shelly and Steven E. Dreifuss  
Richard D. Eaton and Debbie Horowitz  
Michele and Brian Elias  
Audrey and \*William Farber  
Barbara and Dr. Roy Feifer  
Fifth Third Bank  
Karen and Neil Fine  
Roslyn K. Flegel  
Susan S. and Mitchell L. Frankel  
Steven Frankel and Debbie Rudoy  
Brenda and Jerry Frebowitz  
Terri and David B. Friedman  
Solange S. and Andre Gabany  
Harvey D. Geller Memorial Fund  
Dr. Reuben Gobezie  
Melvyn Golden  
Goodman Family Charitable Trust

Estate of Moses & Beatrice Goodman  
Teri L. and Mark Goodman  
Estate of Dorothy Gorman  
Rhoda E. and David S. Gould  
Dr. Christine Grad  
Nancy and James Grosfeld  
Henry Ford Health System/Henry Ford  
West Bloomfield Hospital  
Henry and Etta Raye Hirsch Heritage  
Foundation, Inc.  
Robert S. Horwitz and Jodi Minkin  
Julie L. Isaacson  
IVF Michigan  
Jaffe, Raitt, Heuer & Weiss  
Simon and Marie Jaglom Foundation,  
Inc.  
Barbara and James Kahan  
Gary Karp and Brenda Wayne  
Estate of Jeanne Kaskey  
Jill and Jory Katlin  
Candy and Bernard Katz-Gardner  
Kenwal  
Sylvia R. and Michael J. Kerpel  
Sherri and James A. Ketai  
Hilary and Edan King  
Barbara and William J. Klineman  
Peg and Bradley Kolar  
Kenneth Korman  
Jonathan M. Lanznar and Emily  
Freilicher  
Nicole and Matthew B. Lester  
Level One Bank  
Naomi Levine  
Linda Dresner and Edward C. Levy  
Lewis/Klein Properties  
Betsy and Keith Lublin  
Nancy and Howard Luckoff Family  
Philanthropic Fund  
\*Sara K. and Leonard Luhby  
M1 Concourse  
Mackey & Mackey  
Tamar and Milton Maltz  
Manic Construction  
Billi and Bernard Marcus  
Shelley M. and Gregory A. Marcus  
Herbert & Celia Mittleman Endowment  
Fund  
Karen and Neil J. Model  
Orangetheory Fitness  
Eda and Joseph Pell  
Piston Automotive LLC  
Jeanine P. and Roland Plottel  
Polk Brothers Foundation  
Bozena and Howard Polk  
Justin Pollack  
Felice Price  
Mona and Carmel Rafael  
Sandra C. and Maurice P. Raizes  
Rehmann  
Joan and Murray Robins  
Lynda S. and \*Jerome Rosenbaum  
Dr. Fred and Robin Rosenberg

Bathami and Philip Rosenberg  
Linda H. and Dr. Robert Rosenbluth  
Marty and Ben Rosenthal  
Deborah and Steve Rosenthal  
Jeri J. and Joel S. Rothman  
Francoise Rothstein  
Arthur Rottenstein  
Eric J. Rubin  
Dr. Susan M. and Leonard Rubin  
Linda S. and Dr. Leonard Sahn  
Estate of Harry Sandler  
Bluma Schechter  
Susan Schermer  
Steven M. Schlosser and Lois N.  
Hollander  
Kyla and Mitchell Schneider  
William T. and Terry B. Schwartz  
Barbara B. and Gerald Siegel  
J. Simon & Sons Electrical Contractors  
Shelley Stewart  
Estate of Dorothy Steyer  
Janet and Will Sukenik  
Lottie and Dr. Robert Tartell  
Roberta and Harvey Teitelbaum  
Telemus Capital Partners LLC  
Lila and Robert Tickman  
Tropham Foundation  
Tucker Ellis, LLP  
Suzanne R. Waterman  
Diane and Loren Weil  
The Harry and Jeanette Weinberg  
Foundation  
Eleanor S. Thal Wolf  
Joseph Yashon Irrevocable Trust  
Ellen and Daniel N. Zelman  
Anonymous

## \$2,500 - 4,999

1st Securities Mortgage  
Wendy and Henry Abrams  
Lillian G. and Alan S. Acker  
Estate of Florene Amster  
The George Backer Family  
Foundation, Inc.  
Bruce D. Basch  
The Bill Bass Foundation  
Barbara A. and Dr. Nathan Becker  
Eddie Ben-Aderet  
Lesley and Bruce Berman  
Cherie and Neil Blazofsky/Michigan  
Automatic Sprinkler  
Bloomfield Capital  
Blue Team Restoration  
Anita and Bernhard Blutinger  
Carole and Bart N. Bookatz  
Hilary and Stuart Borman  
Ann E. Bornstein  
Brooks Financial  
Steve A. Calabrese  
Ciano & Goldwasser



Contributions, Continued

CIBC  
Cleveland-Marshall College of Law  
Annie N. and Maurice Cohen  
Delilah and Steven J. Cohen  
Sanford A. Cohn and Ruth Gershon  
ColburnColburn & Assoc., LLC  
Randye and Jeffrey Cooper  
Couzens, Lansky, Fealk, Ellis, Roeder & Lazar, P.C.  
Merle Cowin  
Dembs Development  
Jill and Aaron Dones  
Fran and Mark Doris  
Elk & Elk Co., LTD  
Pamela and Adam Emmerich  
Joan and Robert Epstein  
Euro America Designs, LLC  
Farbman Group II, LLC  
G. Fisher Construction Company  
Lauren and Phillip W. Fisher  
LuAnne O. and Ronald A. Fisher  
Flagstar Bank  
Fox Brothers Company  
Sandra and Dr. Dennis C. Friedman  
Friendship Brick and Stone  
Philip Garoon and Family  
Stella and Howard Gitler  
Mary and Paul Glantz/Imagine  
Natalie and Alvin H. Glick  
Globe Midwest/Adjusters International  
Tracey and Randal E. Golden/SEE  
Erica L. Goldstein  
Stephanie and John V. Goodman  
Roberta and Steven Goodman  
Mindy and Jeff Gordon  
Jeff Gorelick  
Andrea L. and Marcus Gottlieb  
Grant Thornton  
Greenwald-Haupt Charitable Foundation  
Gutherie Lumber Co.  
Estate of Barry M. Haber  
Rose and David Handleman  
Laura F. and Seth A. Herkowitz  
Jennifer and Brian M. Hermelin  
Sheila M. and Dr. Steven M. Hirsch  
Barbara C. and Dr. Donald Hoffman  
Joan Holland  
Jacelaine F. and Lawrence S. Horn  
Ann-Therese S. and Eli Hyman  
Sharon M. and Steven A. Isenstein  
Andrea and David Jacobson/Jacobson Brothers  
Lori M. and Mitchell P. Kahn  
Sue and Alan Kaufman  
William Kaufman  
Stacy and Ron Klein  
KSI Kitchen and Bath  
Gail and Dr. Kerry Kuhn  
Peter Kupferberg  
The Louis J. Kuriansky Foundation

Kurtis Kitchen & Bath  
Anne and Benjamin Lambert Memorial Fund  
Felice Levi-Miller and Samuel Miller  
Anna M. and Yale Levin  
Judith R. and Stephen M. Levin  
Melinda and Richard Levin  
Rochelle G. and Dr. Arthur S. Lieberman  
Russell Light  
Carole Liss  
Lormax, Stern Development Co.  
Susan and Rabbi Harold S. Loss  
Heather and Bruce Marwil  
Jodi C. and Shon Mekyten  
Mercury Promotions  
Robyn L. Michaelson, Esq. mikemorselawfirm  
Carole and Dr. Larry Miller  
Much, Shelist, Denenberg, Arment & Rubenstein PC  
Nanell Foundation  
Sylvia Neil and Daniel Fischel  
Nelson Ventures  
Carolyn Oppenheimer  
Marcie H. and Robert Orley  
Patrick Thompson Design Inc.  
Pollack Family Foundation  
Cindy A. and Scott H. Polster  
Porter Wright Morris & Arthur Pro-Shield, LLC  
Karen M. and Frank S. Ptak  
Arline A. and Gary D. Radine  
Drs. Shulamit and Jehuda Reinharz  
Reminger  
The Remington Group  
RHP Properties  
Rock Companies  
Phyllis E. and Sidney Rodbell  
Shari and Darryl Rogers/Anna and Seth Rogers  
Elise A. and Stephen I. Rosenfeld  
Louise and Edwin Rothberg  
Rubenfaer & Associates, P.C.  
Joseph Rubin  
Lynn and Harvey Rubin  
Schechter Wealth Strategies  
Linda and Irwin Schor  
Schostak Brothers & Co.  
Robert Schwartz and Vicki Trachten-Schwartz  
SEE Eyewear  
Lisa R. Shames  
Shirley Shapiro  
Lisa and Gary Shiffman  
Drs. Judith Simon and Pedro Diaz  
Dr. Morton Lewis Singer, Judith Singer & Irving Lapidus Fdn.  
Dr. Morton Lewis Singer, Judith Singer & Irving Lapidus Fdn.  
Amy and Craig H. Singer

Julie and Matt Sosin  
Susan Sovel  
Benjamin Spencer Special Purpose Fund  
Harvey R. Spiegel and Ellen J. Spitz  
Squire, Patton & Boggs  
Barbara and Jay Statland  
Steinhardt, Pesick & Cohen  
Roberta W. and David J. Sturm  
Susan and Paul R. Sugarman  
Thelma S. and Lewis J. Taich  
Tama, Budaj, & Raab Certified Public Accountants  
Nancy and Arn Tellem  
Estate of Lee Tenney  
Nicole Miller and Bubba Urdan  
Ventas Charitable Foundation  
Vesco Oil Corporation  
Regina and Dan Waldman  
Wallside Windows  
Weathergard  
Penni and Stephen J. Weinberg  
Cayla and Brad S. Weisberg  
Patricia A. and Martin Weiss  
William Blair & Company  
Elaine B. and Irwin Zamore  
Zeeland Lumber  
David B. Zugman  
Anonymous

\$1,500 - \$2,499

Gloria and Wilson Aboudi  
Ancora Capital  
Penny and Robert Apter  
Lisa and Jeffrey Aronin  
Jeff and Matthew Barker  
Arlene M. and William G. Barris  
Belfor Property Restoration  
Beth and Paul F. Benamy  
Nadine A. and Richard Bendycki  
Benesch, Friedlander, Coplan & Aronoff, LLP  
Lynn and Steve Benjamin  
Milana and Gregory Berguig  
Susan and Dr. Howard M. Berkowitz  
Bernice and David Gotlieb  
Philanthropic Fund  
Mara L. and Donald C. Beskin  
Evelyn Bishop  
Michele and Mitchell Bleznak  
Rosalind and Dr. David S. Bloom  
Rosemary and Michael Blumberg  
Carol and Richard Blumenstein  
Miriam and Henry Brysk  
Buckingham, Doolittle & Burroughs, LLP  
Carter Lumber  
Estate of Rose Choffnes  
Ciano & Goldwasser

Cleveland Academy of Trial Attorneys  
John R. Climaco  
Diana and Daniel M. Cohen  
Hilary and Gidon Cohen  
James S. Cohen  
Connie and James A. Colman  
Elinor R. De Koven  
Ellen J. and Robert Doppelt  
Karen E. and Robert U. Fein  
Dr. Rose Merzon Feinberg  
Kathy and Larry Feldman  
Toby Feuer  
Gloria Fine  
Finkel, Whitefield, Selik, Raymond, Ferrara & Feldman  
Bunni and Murray D. Fischer  
\*Hilda Forchheimer  
Marylin H. and Richard N. Frank  
Frankel Family Foundation  
Franklin Property Corporation  
Elaine and Roman Frayman  
Marshall S. and Susan K. Gerstel  
Hollis R. Ginsburg  
Ronnie B. and Carmine J. Giordano  
Robert T. Glasson  
Paula and Louis Glazier  
Debby and Barry Glick  
Kerry and Jeffrey Glueck  
Sarita and Morris Gocial  
Marcia S. and Mark E. Goldman  
Roberta and Michael Goldstein  
Daniel M. Gomez  
Randall J. Goodman  
Elinor Grant  
Margie and James Green  
Penny L. and Robert A. Greenberger  
Roslyn L. Griesbach  
Rochelle and Harley I. Gross  
Florence D. and Martin Hafter  
Edythe C. Harrison  
Miriam and Stephen Helfgott  
Anita M. and William H. Heller  
Dana and Joel Ishbia  
Sherri A. and David A. Jaffa  
Gail and Justin Joseph  
Arlene N. and Lee N. Katz  
Shari and Alon Kaufman  
Claire and Victor Kaufman  
Joy L. and Daniel Kleiman  
Helen and Dr. Gary Klein  
Sharon L. Klein  
Pamela Klier-Weidner  
Alice N. and Robert A. Kohn  
Lynn L. and Theodore J. Kotzin  
Mark Kriegel  
Toby and Mitchel Kriss  
Susan D. Kromelow and William B. Spiro  
Carol N. and Duff Kurland  
Charna Larkin  
Dr. Melvin A. Lester

Barbara R. and Raymond I. Levine  
Evelyn K. and Jeffrey M. Levy  
Madorsky & Pullman  
Eileen P. Mandell  
Leandro Margulis  
Estelle and Seymour Markowitz  
Jim McColl  
Michigan Institute of Neurological Disorders (MIND)  
Rachel Miller  
Jerold & Ellen Minkin Family Foundation  
Joanne and Dr. Bradley H. Morantz  
Ellen P. Multack  
Jennifer Nagel  
Robert M. Neidorff  
NoJo Kicks  
Arthur S. Nusbaum  
Sheri and Alon Panovka  
Debra and Allen Parmet  
Evelyn S. and Stewart B. Pinsof  
Ina and Murray Pitt Charitable Trust  
Randallo & Aveni LLC  
Rapid Metals LLC  
Lynn L. and David F. Reiner  
Marilyn J. and Kenneth H. Richman  
Eunice and Milton H. Ring  
Susan and Ricardo Rodriguez  
Alina Roisen  
Patricia and Stephen R. Rose  
Toni and Steven Rosen  
Ariella and Bruce Rosengard  
Eugene & Ruth K. Rosenzweig  
Charitable Endowment Fund  
Merle S. and Steve Rosskam  
Jennifer Roth  
Roseline and Carl Rubens  
Diana B. and Edwin Ruthman  
S & R Homes, Inc.  
Sachse Construction & Development Corp.  
Evelyn K. and Gordon H. Safran  
Josephine and Filip Levie  
Judy F. and David M. Schiffman  
Patricia A. Shapiro  
Anna and Dmitry Shargorodsky  
Robert Sheldon  
Allie and Andrew Sherman  
Dr. Robert Shuster  
Singerman, Mills, Desberg & Kauntz Co., LPA  
Kimberly and Paul Singerman  
Ruth W. and Neil Smith  
Susan Sosnick  
Lisa and Scott Stern  
Taft Stettinius & Hollister, LLP  
Judith and Mark Taylor  
Estate of Lilo Goldenberg Thurnauer  
Estate of Grace J. Todrus  
\*Grace J. Todrus  
Ulmer & Berne, LLP

Lisa and Gary Weisman  
Trudy and Arthur Weiss  
Toni and Robert Werner  
Alex and Jordon L. Wertheimer  
Nancy and Tim Williams  
Carol B. Wolfe  
Woll-Yellin Family Foundation  
Zashin & Rich Co., L.P.A.  
Karen A. and Steven Zylberman  
Anonymous

\$1,000 - \$1,499

Elaine and Alan Aarons  
Susan and Milford Ardell  
Marcia Clark Arem and Lawrence J. Arem  
Estelle Argaman  
Nikki and Michael Aronin  
Ruth G. and Gary Benanav  
Sharon L. and David Bender  
Elaine Beresh  
Robin and Allen Berg  
Dr. Geoffrey Berguig  
Beringea LLC  
Joan A. Berman  
Pamela and Dr. Abraham Berman  
Faye R. Berzon  
Carrie H. and Andrew S. Beskin  
Gerda V. and Dr. Norbert M. Bikales  
Bette Rose Blair Revocable Trust  
Roselyn and Stanford Blanck & Adam Blanck/Wallside Windows  
Sherri L. and Marc D. Blaushild  
Blue Chip Partners Inc.  
Blue Cross Blue Shield  
Elaine and Dr. Jerome Blumenthal  
Audrey J. and Ralph S. Bornstein  
Sandra and Alan Bornstein  
Raymond E. Borun  
Dr. Ida Braun  
Linda and Richard Bressler  
Morgan Brodey  
Tamar C. and Peter D. Brosse  
Sasha and Jeff Brown  
Drs. Carol and Scott Burg  
Debra A. Cafaro and Terrance K. Livingston  
James E. Cafritz  
Caller Family Charitable Foundation, Inc.  
Erhla Cantor  
Simon Caplan  
Carson Fischer, P.L.C.  
Lorraine Chase  
Rhoda and David Chase  
Dawn and Neal Check  
Chemical Bank  
Sheila and Dr. Jerome Chermak  
Sandra and Harold Chumsky  
Susan R. Clayman



Contributions, Continued

Bryna F. Cohen  
Lynne M. and Philip Cohen  
Cooper Glass Homes  
Lois M. and Steven Corr  
Marti D. and Jeffrey S. Davis  
Dekalb Gastroenterology Associates  
LLC  
Dembs Roth Gyselinck Construction, Co.  
Molly and Brett Dick  
George Dickstein  
DLA Piper  
Irene and Murray Dorit  
Juli and David D. Dreifuss  
Dressler's Funeral Service, LLC  
Marilyn S. and \*Eric G. Drucker  
Rochelle Dube  
Jean and Howard M. Dubin  
Bradley Dworkin  
Lawrence Edelman  
Eden and Kevin Elbinger  
Susan and Jerald Entin  
Fedeli Group  
Dr. Jean A. Fefer  
Barry S. Feldman and Paul Wehn  
Estate of Judith K. Feltman  
Abraham Fenster  
The Beverly & Sidney S. Fine  
Charitable Fund  
Lynn Fletcher  
Paula S. and Arthur D. Forster  
The Foundation for Enhancing  
Communities  
Lois and Laurence M. Frank  
Matthew B. Frank  
Kimberly and Stuart Frankenthal  
Fred Teitelbaum Construction Co.  
Anne and Gerald Freedman  
Carol N. and Bernard Freibaum  
Anne and Philip Gaines  
Juli and Neil Galanti  
David A. Gans and Janet Lekas  
Judith B. Ganz  
Barbara and David Gartenlaub  
Rosalie Gellman  
Rita and \*Charles Gelman  
Sonia Gethner  
Margaret and \*Robert A. Glass  
The Glickenhau Foundation  
Esther S. Goldberg  
David Goldburg  
Carol and David Golder  
Amy and Kevin Goldman  
Judith W. Goldstein  
David J. Goodman  
Marla S. Gordon  
Anandi Grackin  
Reva Green  
Evalynn H. Greenberg  
Linda and Richard Greene  
Gail A. and Dr. Bruce Greenspahn  
Erica Grodin

Toby and \*Morton J. Gross  
Gutherie Lumber  
Irving and Frieda J. Hand Memorial  
Fund  
Cheryl and Aaron Handler  
Claire W. Herer  
Janis R. Herkowitz  
Jerry H. Herman  
Muriel Hertan  
Robert Hirsch  
Melissa and Kenneth A. Hoffman  
Janis and Samuel Holcman  
Tricia and Craig Hysni  
Linda F. and Charles Idelson  
Zena Indik  
Joanne and Jeffrey Ishbia  
Dana and David Jacob  
Fern Jacobson  
Joan Jaffa  
Gertrude Jaffee  
Jewish Federation of Cleveland  
Jewish National Fund - Northern Ohio  
JVS  
Shirley J. and Paul Kadden  
Samuel and Cheri R. Kalvort  
Lola M. and Melvin L. Kamins  
Barbara G. and Dr. Alan R. Kaplan  
Cheryl P. and Neil M. Karadbil  
Leslie and Dr. Steven M. Katzel  
Jordan Katzman  
Aaron Kaufman  
Nina and Bernard Kent  
Anita R. Kessler  
Key Bank National Association  
Judith A. Kleiner  
Evyann and Robert L. Koenig  
Emily and Stacy Korotkin  
Jackie and Lawrence H. Kraft  
Shelley and Sheldon Kreiter Solow  
Estate of Faye F. Kwate  
LA-CO Industries, Inc.  
Renee and Martin Laker  
Katharine and Ron Lang  
Lisa H. and Gary B. Langnas  
Judith E. and David S. Layne  
Gloria Lecuyer  
Shirley and Seymour Lehrer  
Nancy G. and Irving Leon  
Jan B. and Allen P. Lev  
Ernest Levine  
Judith A. and Michael J. Levine  
Levy & Associates Tax Consulting  
Drs. Cecile and Stuart Levy  
David Lewin  
Doreen F. and Leon Lewin  
Margit W. Lieberman  
Tonya and Keith E. Linch  
Ruth D. Lion and David E. Rosenbloom  
Lainie and Kenneth B. Lipschutz  
Sandra and Robert Listokin  
LSG Insurance Partners

Adele and Edwin Lurie  
Beth and Adam Lutz  
Lisa MacDonald  
Main Street Bank  
Elaine S. and Mervyn H. Manning  
Cookie and Herb Marcus  
Lois and Martin H. Marcus  
Silvia Marcus  
Richard D. Maslia  
Patricia McCune and Edward Stein  
Honorable James J. McMonagle  
Ardith Mederrick  
Margaret and Marvin Menzin  
Miller Vein  
Stephanie and Jared Miller  
Steven J. Miller and Millie Viqueria  
Linda J. and Benjamin Minkoff  
Sydelle Y. Mitchell  
Barbara L. and Robert L. Morrison  
Dara and David Moshashvili  
John Muir  
Madeline and Robert W. Nappen  
Laura and Steven Nobil  
Anthony O'Malley  
Lynne G. and Dr. Jeffrey G. Obron  
Lawrence Ordower  
Deborah W. and Zachary T. Paris  
Patzik, Frank & Samotny Ltd.  
Perfect Trading Co.  
Frances Peshkin  
Louise and Faramarz P. Petri  
Ruth and Harris Pitlick  
Gail and James N. Plotkin  
Bonnie Podolsky  
Donald H. Ponn  
Loree and Steve Potash  
Myrna and Steven Pressman  
Sharon and Jeff Prosansky  
Arnold Rabin  
Rochelle and Brian Raznick  
Rehoboth Widows & Orphans  
Association, Inc.  
Resnick Law, P.C.  
Jean S. and Dr. Howard Rice  
Joan N. and Richard S. Rivitz  
Dr. Anita B. Robbins - Bressler/Robbins  
Foundation  
Ellyn and David Robbins  
Sindy and Donald R. Rogers  
Rose Excavating  
Karen and Daniel Rose  
Ruth L. Rosenfeld  
Freda Marjorie Rosenthal Trust  
Doris Roskin  
Terry A. and Richard Rosoff  
Rothman Law Group  
Samuel & Anne Rottman Charitable  
Trust  
Aliko and Peter Rzepka  
Beverly A. Saeks  
Marian K. and Dr. Jeffrey Sager

Rebecca and Gary R. Sakwa  
Shirley A. Samis - The David Aronow  
Foundation., Inc.  
Saretsky Hart Michaels & Gould, PC  
Abby H. and Marvin Schenk  
Drs. Hal C. Scherz and Jeri S. Salit  
Lisa M. and William E. Schonberg  
Stefanie and Chad M. Schreiber  
Mary and Arthur Schuman  
Arnold Schumsky  
Rochelle Roth and Bruce Schwartz  
Catherine S. and Dr. Charles F.  
Schwartz  
Cindy and Melvin Schwartz  
Joyce H. and Henry C. Schwob  
Micheline P. and Fred L. Segal  
Elaine K. and Michael B. Serling  
Brenda and Adam B. Shapiro  
Amy and Brian Shapiro  
Eunice F. and Dr. Jerrold Shapiro  
Susan F. Shapiro  
Hillary and Randall Shaw  
Kathleen A. Sheedy and John Lekowitz  
Lawrence C. Sherman Family  
Foundation  
Beatrice E. and Martin B. Sherwin  
Sherwood Food Distributors  
Dolores C. Siegel  
Steven Silberman  
Sylvia Silverberg  
Linda and Ken Silverstein  
Beatrice Sklarewitz  
Joan and Kenneth K. Slater  
Kerri K. and Jeffrey A. Snow  
The Goldie and Harold Soble  
Foundation  
Sheryl C. and Joel Solomon  
Irene Solondz  
Somerset Collection and The Forbes  
Company  
Sydelle B. Sonkin  
Ann Spicer  
Debbie and Kevin Spizizen  
Stanley M. Srochi  
Star Trax Events  
Bruce Stein  
Bernice G. Stern  
Merna and Dr. Melvin J. Stern  
Deborah and Kelly Stonebraker  
Studio Dwell  
Susan G. Stumer and Frank Stumer  
Eric D. Subin, Esq.  
Estate of Laura Lynn Suffin  
Donna I. Suter-Levin  
Shirley Swerdloff  
Halina and Aleksander Szlam  
Shelley and Joel D. Tauber  
Ruth Taubman  
Renata and Mark Telefus  
Temple Israel  
Title Connect

Estate of Thekla Todrus  
\*Thekla Todrus  
Joyce H. Toppel  
Eli Ungar  
Moira and Dr. Wulf H. Utian  
Sylvia B. Vein  
Meryle and Daniel Verner  
Rose and Steven Viny  
Susan Wallerstein and Don Robinson  
Harriette Warsaw Charitable Trust  
Alvin Warsaw  
Roberta L. and Robert J. Washlow  
Maryon Weill  
Doris C. Weinstein  
Rita E. and Irwin Weiss  
Sherri and Danny Werner  
Jeanette Wertheimer  
Joan B. and Charles H. Whitehill  
Suzanne B. Wilner  
Estate of Lenore Levin Wolbarsht  
Perle and Howard Wolpin  
Marilyn and Walter Wolpin  
Donna Yanowitz  
Kenneth A. Zeisler  
Nadine H. and Michael Zonder  
Julie and Richard Zussman  
Judith Zwirn  
Anonymous

\$500 - \$999

Patti Aaron  
Nancy and Dr. Emanuel Abrams  
Rachel and Martin Abramson  
Daryn and Kevin S. Adelstein  
Jack Alexander  
Lynne I. and Daniel Allen  
Harlene and Henry Appelman  
Florence L. Appleman  
Rodrigo Aronas  
ASA Builders Supply Company  
Joseph T. Aveni  
Regan Bach  
Terri and Laurence F. Bagen  
Candy and Harvey J. Barbag  
Marianthe and Kenneth A. Barnett  
Sheri Z. and Marc D. Bassewitz  
Bellweather Enterprises  
Marilyn and Jack Belz  
Joan Benamy  
Karen and Glenn Berger  
Maxine Bernstein  
Sara and Scott Bernstein  
Anita Bers  
Cheryl and Paul Blakey  
Cheryl and Dr. Anthony Bledin  
Scott Block  
Judith G. and Jordan Bloom  
Deborah and Howard Bobrow  
Michael Bowman

Carol and Jonathan Braverman  
Penny J. Brichta and Robert Pollock  
Rhea and Robert Brody  
Jacqueline S. Brown, Ernie Levine,  
David and Lois Levine  
Raya and Morton B. Brown  
Maxine and Marvin Brownstein  
Steven M. Bruckner  
Buckley King, L. P. A.  
Margaret K. and Mark B. Burka  
Deborah W. and Eric S. Canvasser  
Carlo Tile & Marble  
Wendy Cawthon  
Carmen Cefaratti  
Renee and Kerry L. Chelm  
Barbara J. and Michael H. Clinton  
Ann and Robert Cohen  
Drs. Kim and Daniel Cohen  
Mitchell Cohen  
Cathy and Rabbi Paul F. Cohen  
Jane B. and John C. Colman  
Gloria and Bruce Colton  
Congregation Beth Emeth of Hewlett  
Alice and Edward Cotman  
Susan M. and Michael A. Cristal  
Joyce Croft  
Ellyn and Jon M. Davidson  
Todd S. Davis  
Rita and Salomon J. Dayan  
Janet K. DeCosta  
Helene L. Denebeim  
Detroit Metal Elements  
Alvin Deutsch  
Jennifer and Grant N. Dinner  
Rocco DiPuccio  
Gail Dishell  
Marilena DiSilvio  
Michael Doft  
Bobby Donlan  
Mark E. Dottore  
Jason S. Dreifuss and Samara  
Schwartz  
Brian L. Earp  
Kathryn and Richard H. Edelman  
Janet and Lee Edelman  
The Eisen Law Firm Co., L.P.A.  
Rosalie Eisen  
Lisa G. and Edmund A. Eisenberg  
Marcy and Ivan Ekhaus  
Drs. Larissa Elgudin and Yakov L. Elgudin  
Davie J. and Joel P. Epstein  
Lorraine Epstien  
Robert Esler  
Elisa and Bobby Ezor  
F & M Poured Walls, Inc  
Maxine W. and Glenn E. Farber  
Charles Feingersh and Elaine  
Hollander  
Anita and Dr. Steven D. Feinstein  
Brenda H. and Lawrence Feis  
Debra and Robert M. Finkel



Contributions, Continued

Marcia G. and Dennis J. Fisher  
Ilana and Jason Fisher  
Lindsay and Josh Fisher  
Deena and David B. Fishman  
Julie A. and Kenneth A. Fixler  
Maxine & Stuart Frankel Foundation  
Patricia and Mike Frazin  
Gary B. Freeman  
Barbara B. and Arthur D. Friedman  
Beth R. and Dr. Jared S. Friedman  
Jeffrey Friedman  
Lenore Friedman  
Mac Friedman  
Suzanne D. and Abe Froman  
Jo Jo Fruchtmann  
Mindi Fynke  
Helene and Lawrence Gates  
Dr. Edward B. Gaynor  
Rose E. Gehm  
Avner Gereboff  
Erica and Ralph J. Gerson  
Dr. Patricia H. and Dr. Richard D. Gibbs  
Deborah and Jerry Gideon  
Rosalyn Gilman  
Irma Glaser  
Sherri L. and George H. Glassman  
Sharon L. Glassner  
Deborah M. and Scott Golan  
Barbara A. and Frederick S. Goldberg  
Sandy and Paul D. Goldner  
Karen Goldstein  
I. Michael Goodman  
Idy Goodman  
Susan R. Gordon and William C. Shein  
Ilene and Adrian M. Grant  
Jack Greene  
Elaine H. Greenspan  
Amy and Mitch Greenwald  
Grissim Metz Andriese Associates  
Marilyn B. Grobman  
Caryn M. Groedel  
Julie and Todd E. Gurney  
Morris N. Habib  
Michael Haloossim  
Allison Halpern  
Laura and Jeffrey Harris  
Alan Hartman  
George J. Hartman Architects, P.C.  
Harriet Hausman  
Isador and Fannie Havelock  
Foundation  
Henry J. Heckler  
Ronna S. and Ronald N. Heftman  
Siva and Richard Heiman  
Rebecca C. and J. David Heller  
Rachel and Jeffrey Heller  
Jim Herrick  
David S. Hertan and Claire Hurley

Robert T. Hexter  
Susan Hirsch Wohl  
Jay Hirsch  
Marcia Hofheimer  
Huron Floor Covering LLC  
Leslie and Eugene Jacobs  
Bela Jacobson and Leandro Gryngarten  
Valerie Joels  
Alex Kadis  
The Kangesser Foundation  
\*Deena L. and Jerome A. Kaplan  
Drs. Richard D. Kaplan and Sharon Neulinger  
Maggie Kaplen  
Ilana Kats  
Leah and Paul Katz  
Miriam K. Kaufer  
Jan H. and Randall E. Kessler  
Judy and Jay D. Kessler  
Leah and Paul Kileny  
Deborah F. and Douglas W. King  
Linda Kirsch  
Linda F. and Samuel Klafter  
Linda and Thomas I. Klein  
Wendy S. and David A. Kornbluth  
Cheryl A. and Joseph S. Kosek  
Susan and David S. Kreisman  
Marilyn and Samuel Krimm  
Dr. Marilyn M. Kritchman  
Harriet and Jordan Krugel  
The Leo J. and Roslyn L. Krupp Family Foundation  
Lake Electronics Group  
Belinda G. Lang  
Larc Properties, Inc.  
Valerie and Ron Layne  
Lee & Associates  
Elizabeth K. and Barry Leshman  
Vicky R. Levesque  
Judith and Morton Q. Levin  
Shayna and Josh Levine  
Dr. Susan R. and Donald A. Levy  
Ziona L. Levy  
Susan R. and Steven A. Linch  
Marla P. and Dr. Eugene J. Lind  
Theodore A. Lobsenz, Esq.  
James A. Lowe  
Andrew Luckoff  
Lawrence R. Ludwig  
Donna and Michael Ludwig  
Arthur and Gladys Lunin Fund/  
American ORT  
Maddin, Hauser, Roth & Heller, P.C.  
Erin R. Madorsky  
Brooke A. Malman C.P.A.  
Lisa and Dr. Jeffrey Mangel  
Carole and Dr. Howard Mangurten

Sari Marmur  
Kalman & Goldie Marshak Special Purpose Endowment Fund  
Fran S. and Irwin Martin  
Laura May - PNC Wealth Management  
Randi and James Mayer  
McDowell & Associates  
Sabrina McGuigan  
Shelley R. McNaughton-Sulkin and Mark Sulkin  
Jean and Stanley Meadows  
Bea Mego  
Barbara J. Meislin and Stuart Kaplan  
Joan A. and Harvey Meyers  
Lindsay and Aaron Miller  
Deborah and Gerald Miller  
Geraldine F. Miller  
Annette and Michael Miller  
Merle and Dr. Michael D. Miller  
Robin S. and Fred Miller  
Mindi and Dr. Scott Miller  
Karen and Dr. Richard Minkin  
Joanie and Gary Mintz  
Marjorie A. Mopper  
Arlene S. and Herbert M. Moses  
Judy and Dr. Michael Muldawer  
\*Sara R. and Marshall N. Myers  
Robin and David Nankin  
National Mah Jongg League, Inc.  
Lewis E. Neumann  
Donna and Dr. Philip H. Newman  
Judith L. and Bernarr A. Newman  
Newmark Knight Frank  
Trevor S. Norwitz, Esq.  
Stephanie Olmsted  
Inger and Jack Olshansky  
Elahe and Norman Pezeshki  
Pine Tree Furniture & Lighting  
Elaine and Bert Pitt  
Emily and Jeffrey Pitt  
Marcia J. Posner  
Barbara A. Potashkin  
Helene and Dr. Richard C. Prokesch  
Florence and Glenn B. Purnell  
Naomi K. Raber  
Roy Raemer  
Jacquelyn Rainier  
Adriana and Andrew E. Randall  
Margaret and \*Martin Raphael  
Drs. Susan K. and David S. Rapkin  
Allan Rappaport  
Joyce and Gary Rifkind  
Thomas R. Riney and Donna S. Riney  
Ruth Roberts  
Shirley Rogowicz  
Nora S. and Eli Romanoff  
Roberta D. and \*Howard S. Rosell

Ruth Rosen and David Galin  
Annie Berman Rosenberg and Ben Rosenberg  
Enid B. and Dr. David M. Rosenberg  
Barbara C. and Richard M. Rosenberg  
Lori and Howard S. Rosenblum  
Carol and Steven Rosenstock  
Prudence L. and Amnon Rosenthal  
Robyn and Douglas Ross  
Barbara D. and Alan D. Rosskamm  
Sharon and Dr. Allen S. Roth  
Neal J. Rothman  
Susan and Steven H. Rubin  
Kathleen and Howard E. Sachs  
Marlene and Bruce Saltzberg  
Susan C. Saltzman  
Andrea and Dr. Craig Sander  
Bryce Sandler  
Lisa and Howard Saulles  
Paula J. and Edward Schechter  
Randi J. and Scott H. Schenker  
Linda M. Schneider  
Maita Schoen and John Santoro  
Jenny S. Schoenfeld  
Nancy and Joseph Schofer  
Charles H. Schottenstein  
Ellen and Sheldon Schwartz  
Susan J. Schwirck  
Janet and Alan Sear  
Debora H. and Michael Sear  
Seiber Keast Engineering LLC  
Marilyn and Marc H. Seruya  
Michele and Robert Shaloff

MaryAnn H. and Gary S. Shamis  
Margie and Steven Shapiro/ASA  
Builders Supply Company  
Judith B. and Leonard Shaw  
Marsha Shendell  
Charlotte and Dr. Hano Siegel  
Susan and David S. Sillman  
Melissa and Howard E. Silverman  
\*Lee and Paul Simon  
Beverly and Ronald B. Skloff  
Trudy and Lawrence Skolnick  
SLI Group  
Sandra and Allan Slovin  
Michele and Larry Slutsky  
Oscar & Mona Sokol Foundation  
Lawrence Sollisch  
Deborah A. and Dr. Arthur Solomon  
Evelyn Solomon  
Rhonda P. and Fereydoon F. Soofer  
Elizabeth and Arthur Spander  
Gretta Spier and Jonathan M. Rubin  
Stante Excavating  
\*Louise Stein  
Donna and Jerry Stone  
Debbie Strassman and Jim Strassman  
Ruth J. and \*W. Eli Strich  
Summit Chiropractic PLLC  
Judy and Howard Synenberg  
A. David Tackla  
Susan B. and Dr. Stanley M. Tenenbaum  
Debra and Len Thal  
Paula Tint  
Tree Runner Adventure Park

Lisa and Jeffrey Trotter  
Kelly and David Victor  
Leslie Vogelmann and Louis Friedman  
Roni R. and Benjamin Wallace  
Janice R. and Michael H. Wallach  
Linda and Theodore Warshauer  
Melvin B. Wasserman  
Dr. Howard Waxman  
Henrietta H. Weinberg  
Harriet K. and Dr. Paul B. Weinberg  
Clarice Weiner  
James and Minerva Weiss Foundation  
Bonnie and Dr. Norman Weiss  
Diane and Max K. Weissberg  
Linda B. and Dr. Martin L. Weissman  
Elaine and Dr. Alan S. Weisz  
Phyllis Werbel  
Candace Wernick  
Michele and Frank Wieckowski  
Linda F. and John M. Wirtshafter  
Selma Wise-Burley  
Cynthia A. and Dr. Richard L. Wolbarsht  
Dan Wolf  
Dawn and Dr. Robert Wolf  
Carol J. and Abbott D. Wolfe  
Ellen and Bernard Young  
Esther and Neal F. Zalenko  
Rosalya Zisman  
Lee Zuckerman  
Anonymous



ORT America Major Gifts Society members have the opportunity to designate a gift at a specific ORT program or facility. Members receive invitations to ORT America events and briefings with top-level officials; are welcomed for an on-site tour of visiting their beneficiary program or project; can receive an update on the result of their contribution; can receive acknowledgement in any local ORT America collateral where donors are mentioned; and receive recognition in the ORT America Annual Report.



**ORT America**

**National Headquarters**

75 Maiden Lane, 10th Floor  
New York, NY 10038

 ORTamerica.org

 212.505.7700

 ORTamerica.org

 ORTamerica.org

 ORTamerica.org

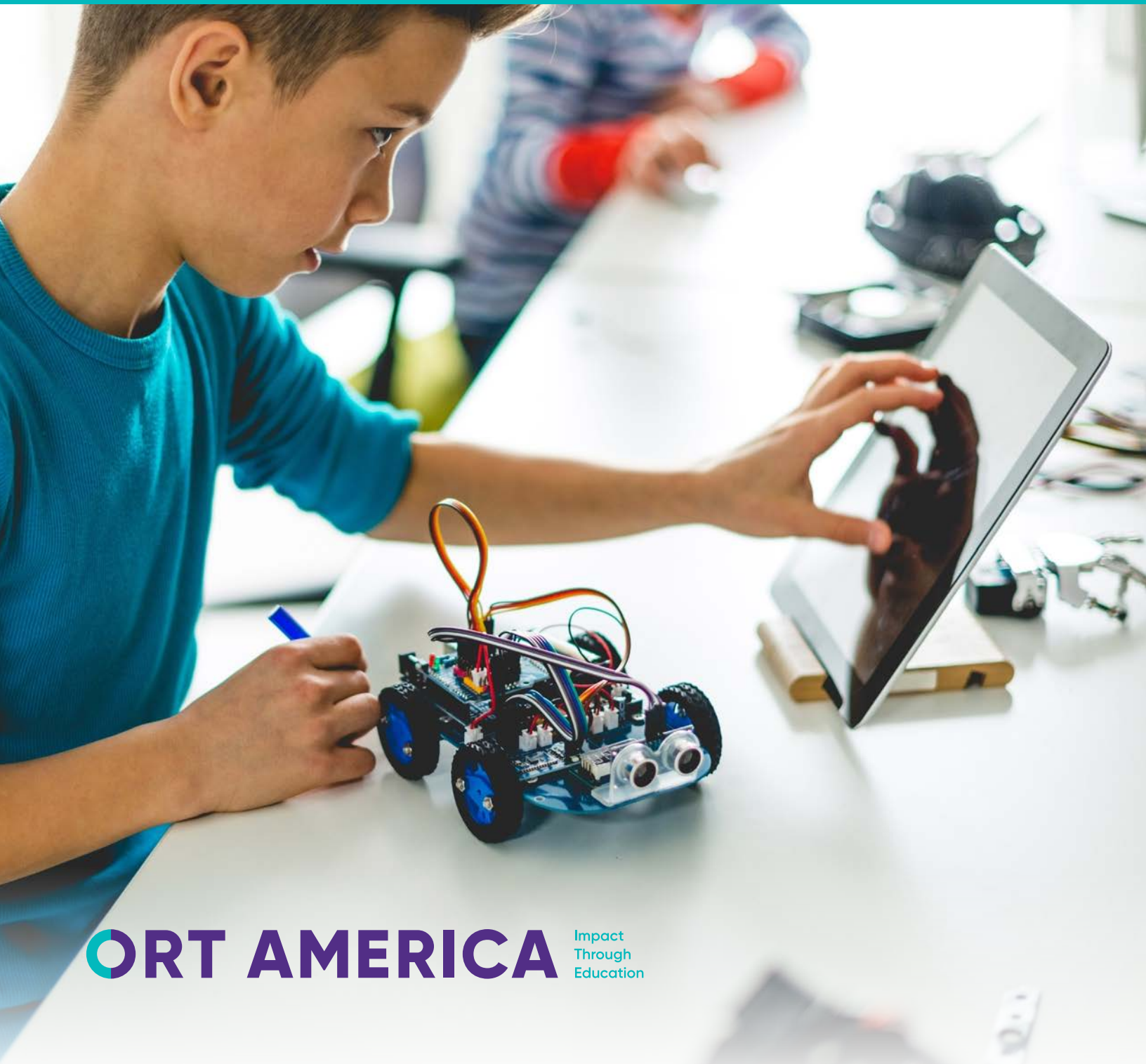

**ORT AMERICA** Impact  
Through  
Education